MUSIC - UNIVERSITY OF TORONTO
3 1761 11126376 0

Carse, Adam von Ahn
[Variations on a theme, piano, 4 hands]
Variations on a theme in A minor

M
2.04
C27V3

REFERENCE
LIBRARY COPY

BERNERS EDITION
No 186

ADAM CARSE

Variations

On a Theme in A Minor

PIANOFORTE
(4 HANDS)

Price 3/6 net

LONDON
JOSEPH WILLIAMS LIMITED
29 Enford Street, Marylebone, W.1

Made and Printed in Great Britain.

PIANO COMPOSITIONS

by

ADAM CARSE

		Net s. d.
MOODS AND FANCIES		
1	Plaintive thoughts	2 0
2	Waltz-study	2 6
3	Pleading	1 3
4	Dance movement	2 6
5	A story of the sea	2 0
6	Fairy tales	2 6
	or in 2 books: Book 1 containing nos. 2, 4, 5	3 0
	2 containing nos. 1, 3, 6	3 0
FIVE LITTLE PIECES	complete	3 0
1 Elfin March	*3 A dance measure	
2 Mid-day quiet	4 Pensive thoughts	
*5 Happy go Lucky		
	* also separately each	1 3
†**MINIATURE SUITE "BOULOGNE"**	complete	3 6
1 Graceful dance	2 Elegy 3 Grotesque dance	
PREMIERE VALSE		2 6
AIR SENTIMENTAL		2 6
VARIATIONS ON A THEME in A minor (Piano duet) ...		3 6

UNIVERSITY OF TORONTO
11,072
MAY 22 1963
EDWARD JOHNSON
MUSIC LIBRARY

† Orchestral parts 10/- net

LONDON
JOSEPH WILLIAMS LIMITED
29 ENFORD STREET, W.1.

A.4. 8.51

Made and Printed in Great Britain

LIBRARY
MAY 5 1965
UNIVERSITY OF TORONTO
979698
M
204
C27V3

VARIATIONS ON A THEME IN A MINOR.

SECONDO.

ADAM CARSE.

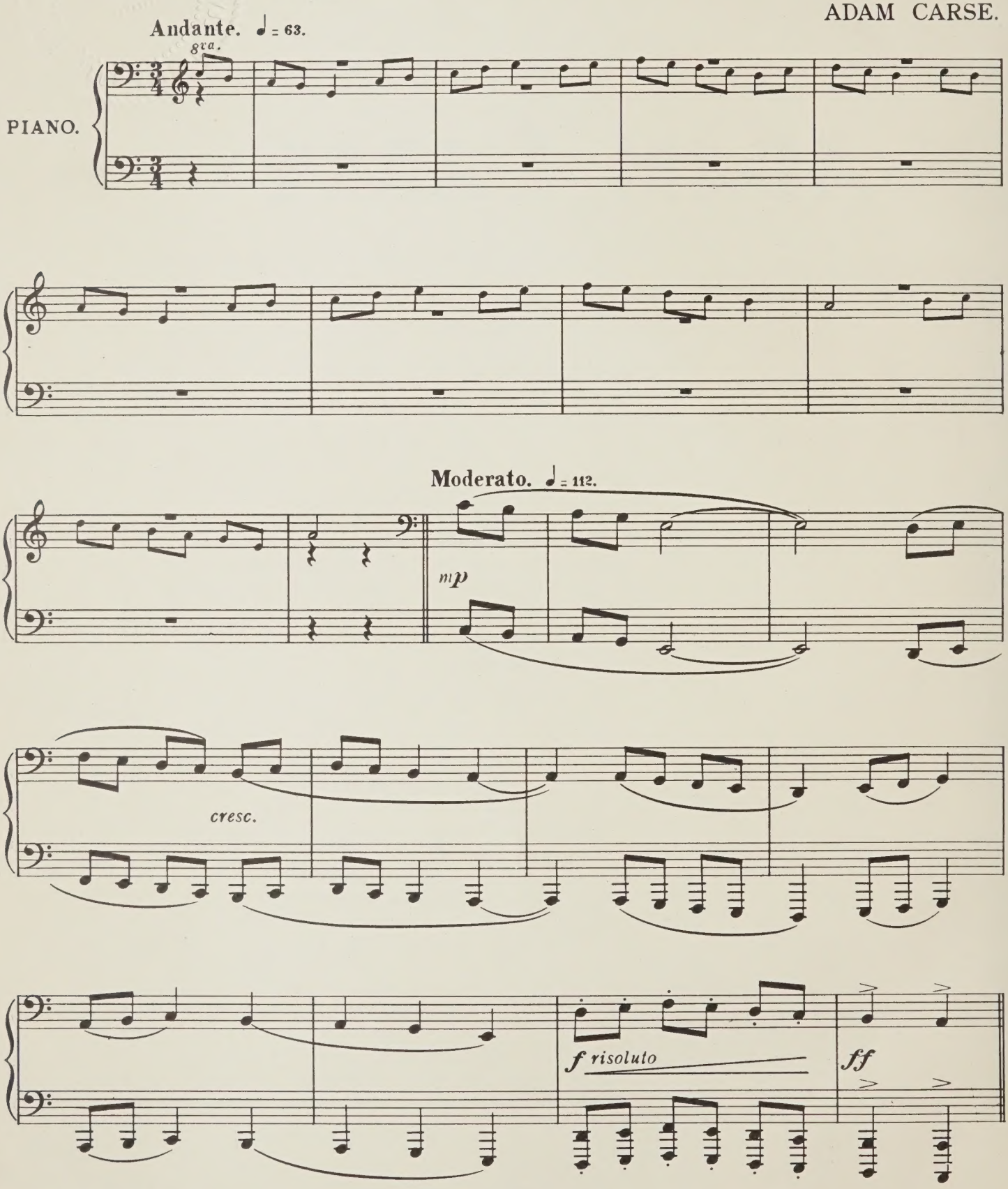

Copyright, 1919, by Joseph Williams, Limited.

VARIATIONS ON A THEME IN A MINOR.

PRIMO.

ADAM CARSE.

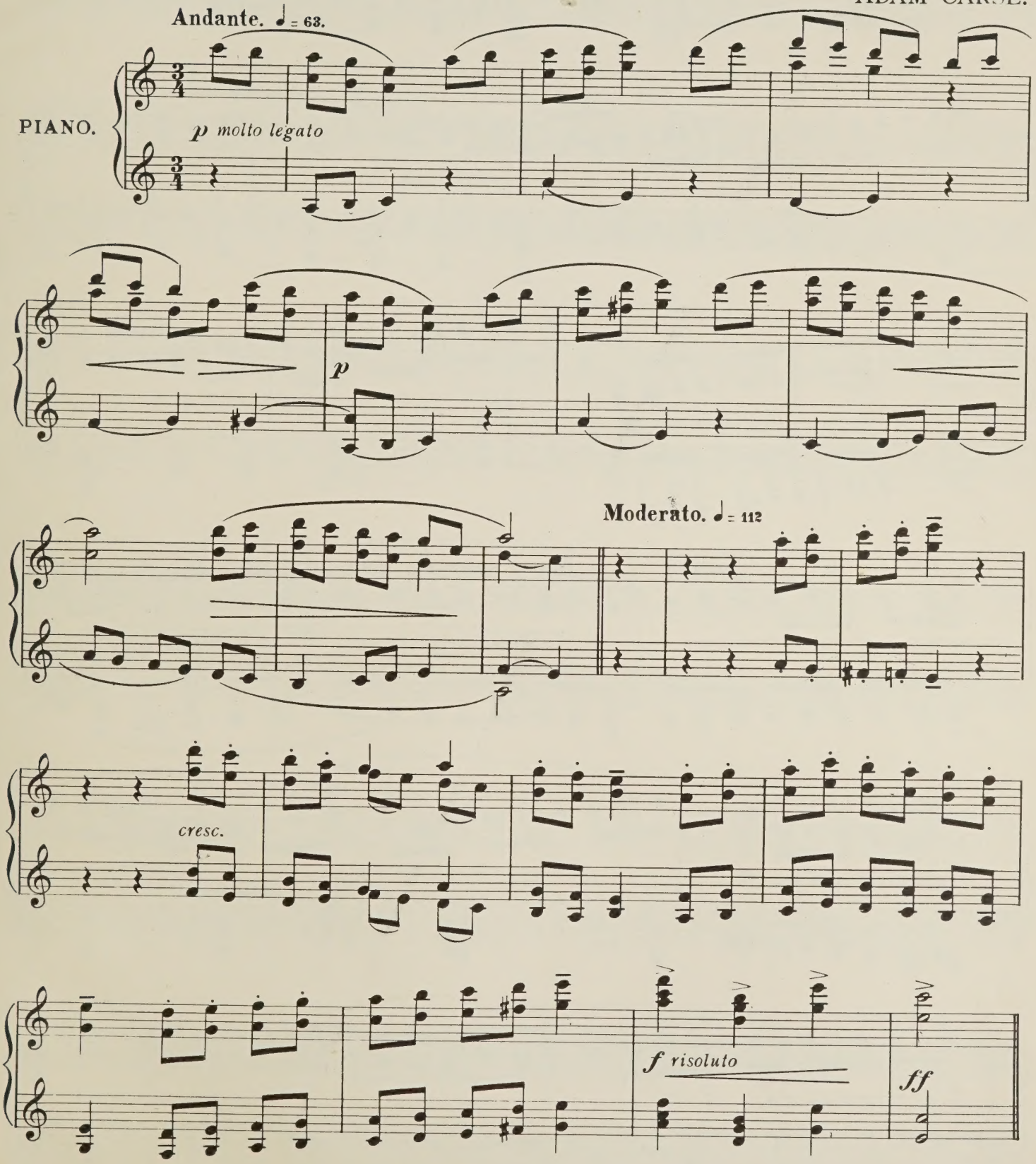

Copyright, 1919, by Joseph Williams, Limited.

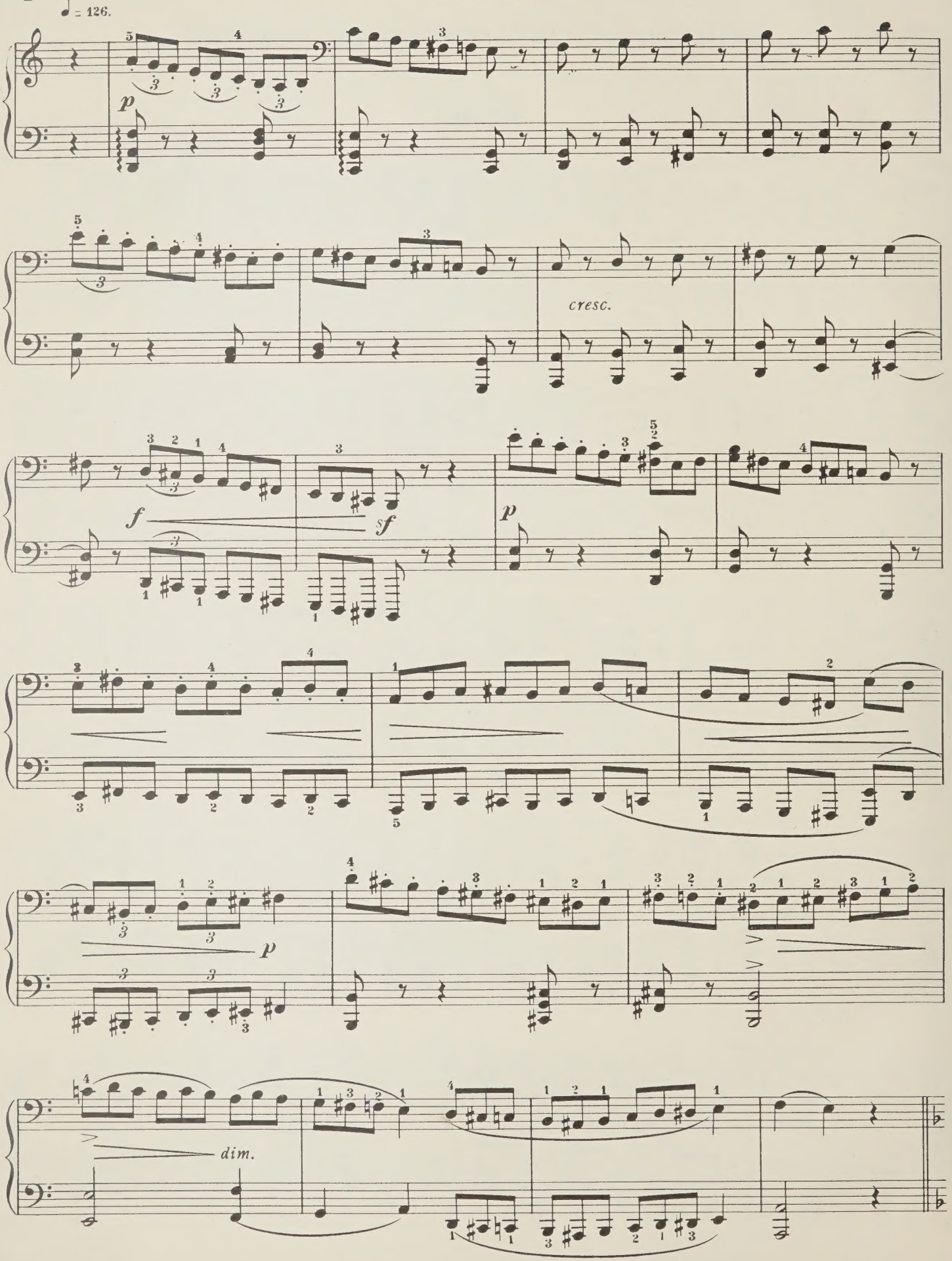
♩ = 126.
p
cresc.
f
sf
p
p
dim.

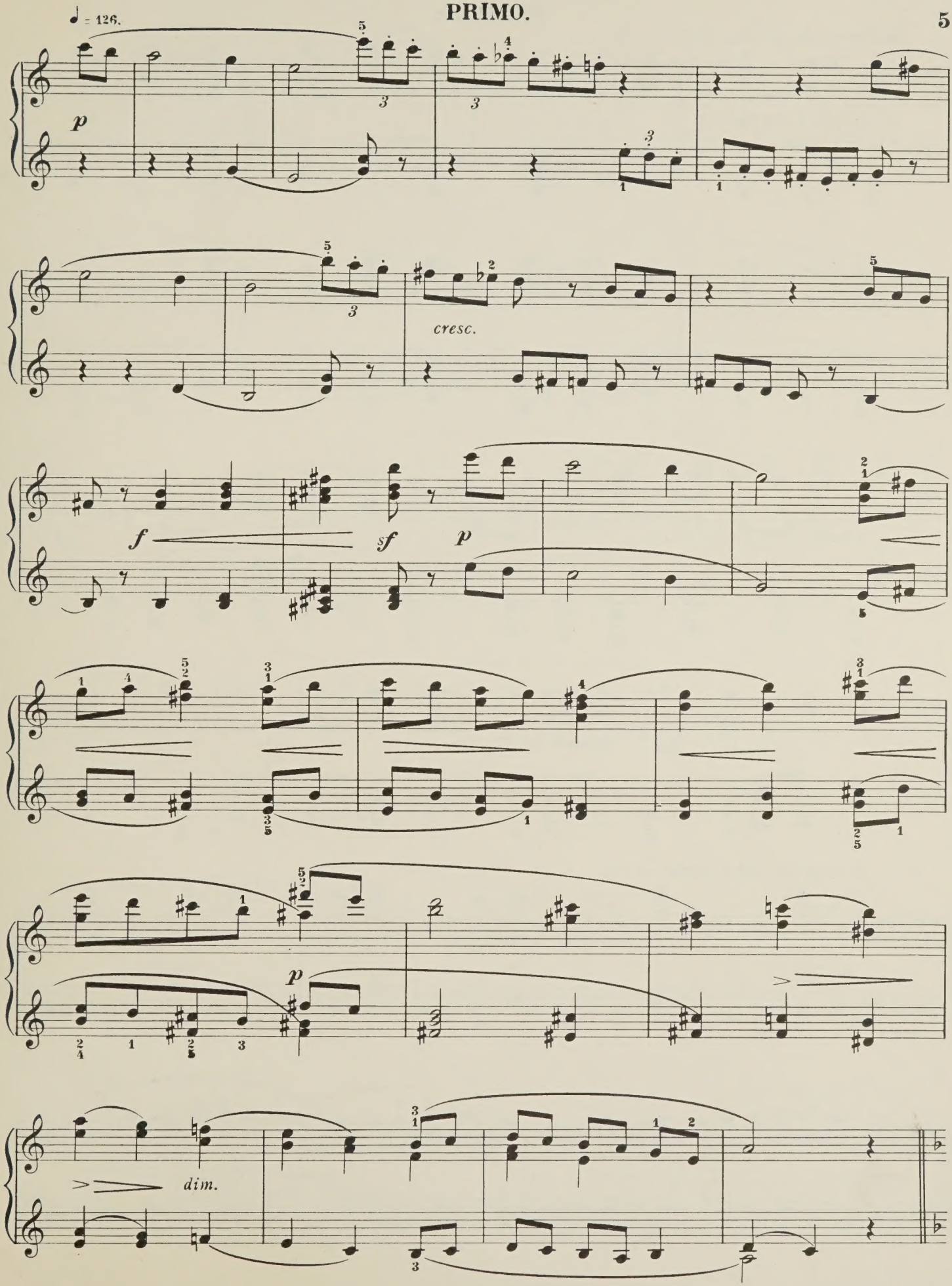
♩ = 126.
p
cresc.
f
sf
p
p
dim.

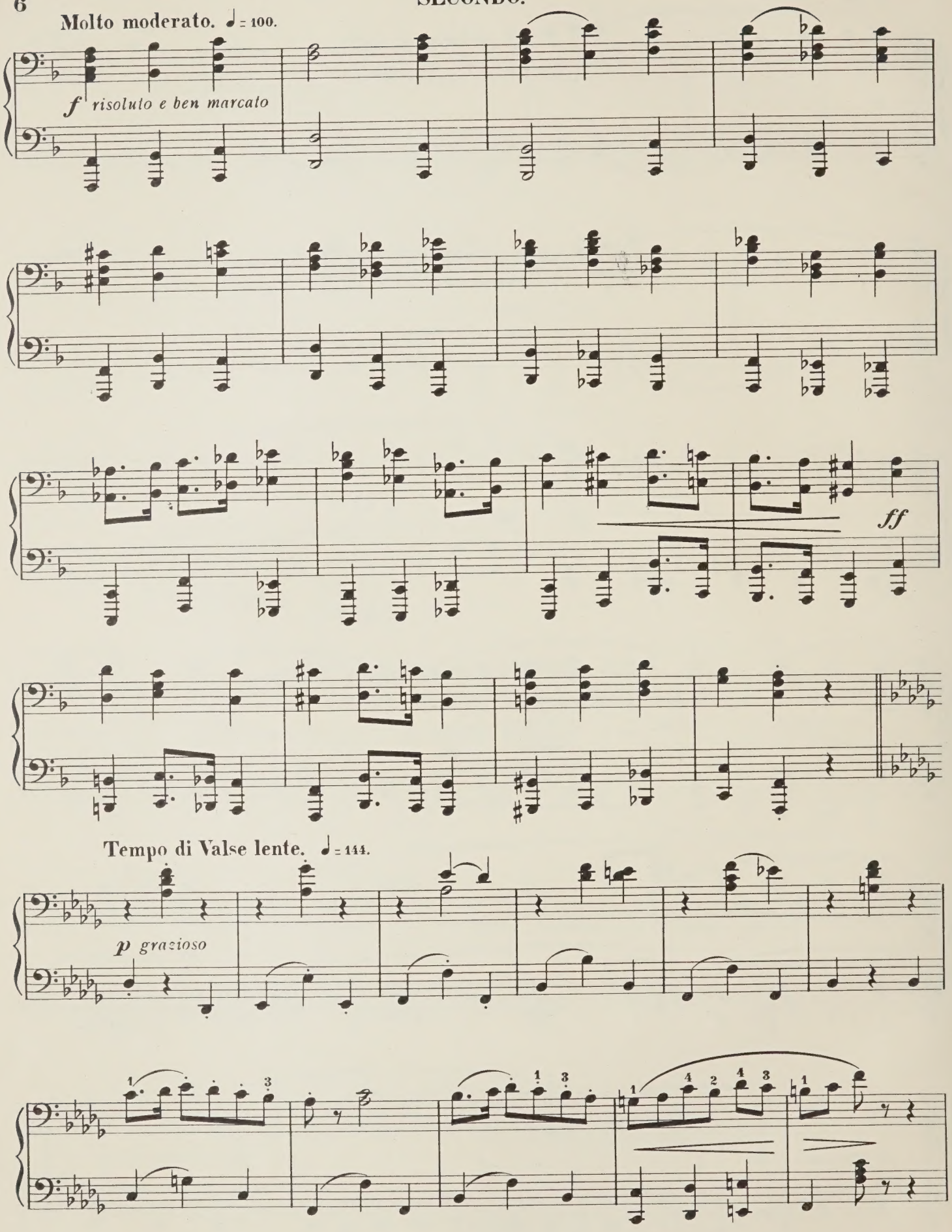
Molto moderato. ♩= 100.
f risoluto e ben marcato
ff
Tempo di Valse lente. ♩= 144.
p grazioso

Molto moderato. ♩ = 100

f risoluto e ben marcato

ff

Tempo di Valse lente. ♩ = 144.

p gracioso

UNIVERSITY OF TORONTO
EDWARD JOHNSON MUSIC LIBRARY

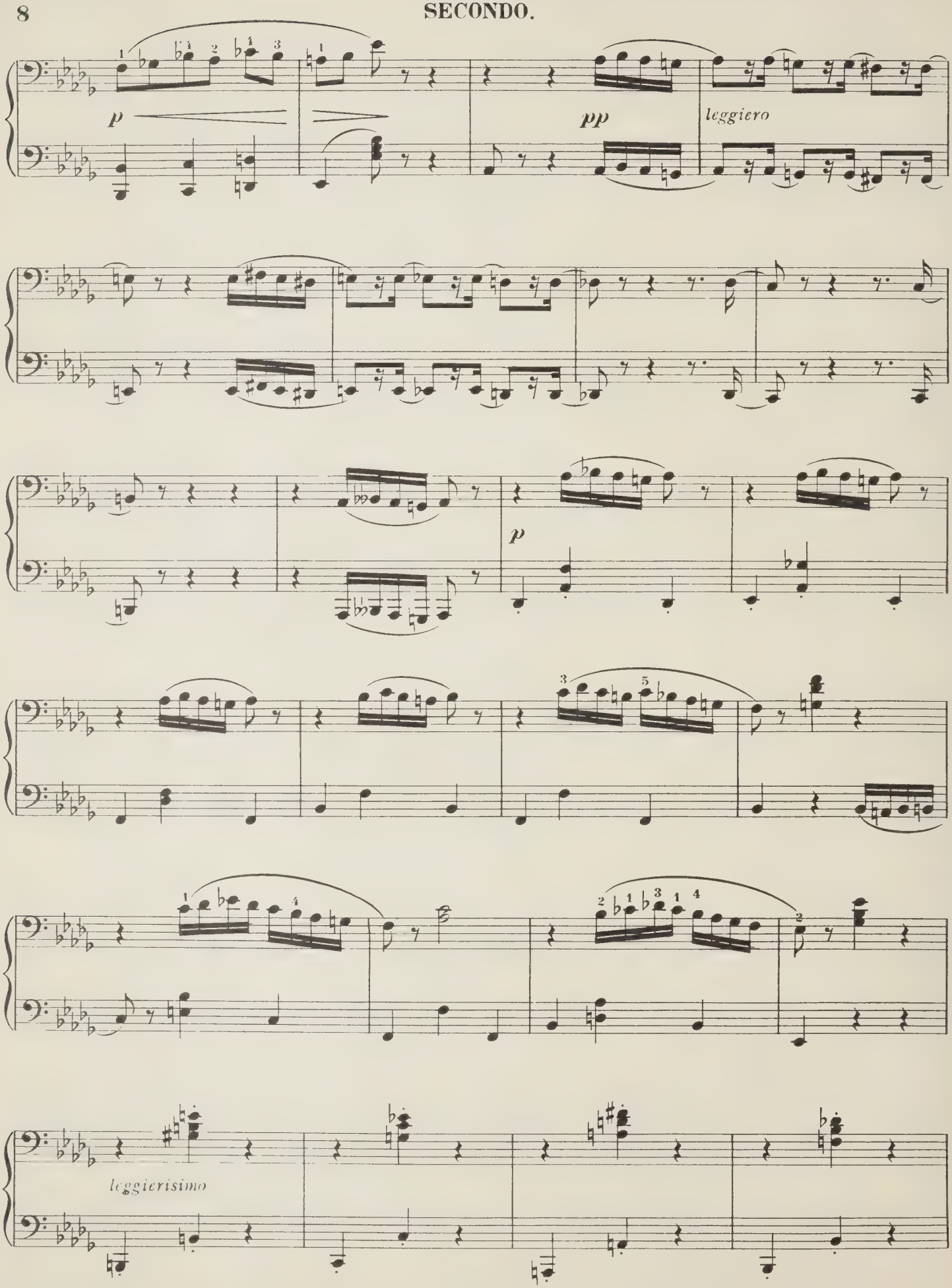
p
pp
leggiero
p
leggierisimo

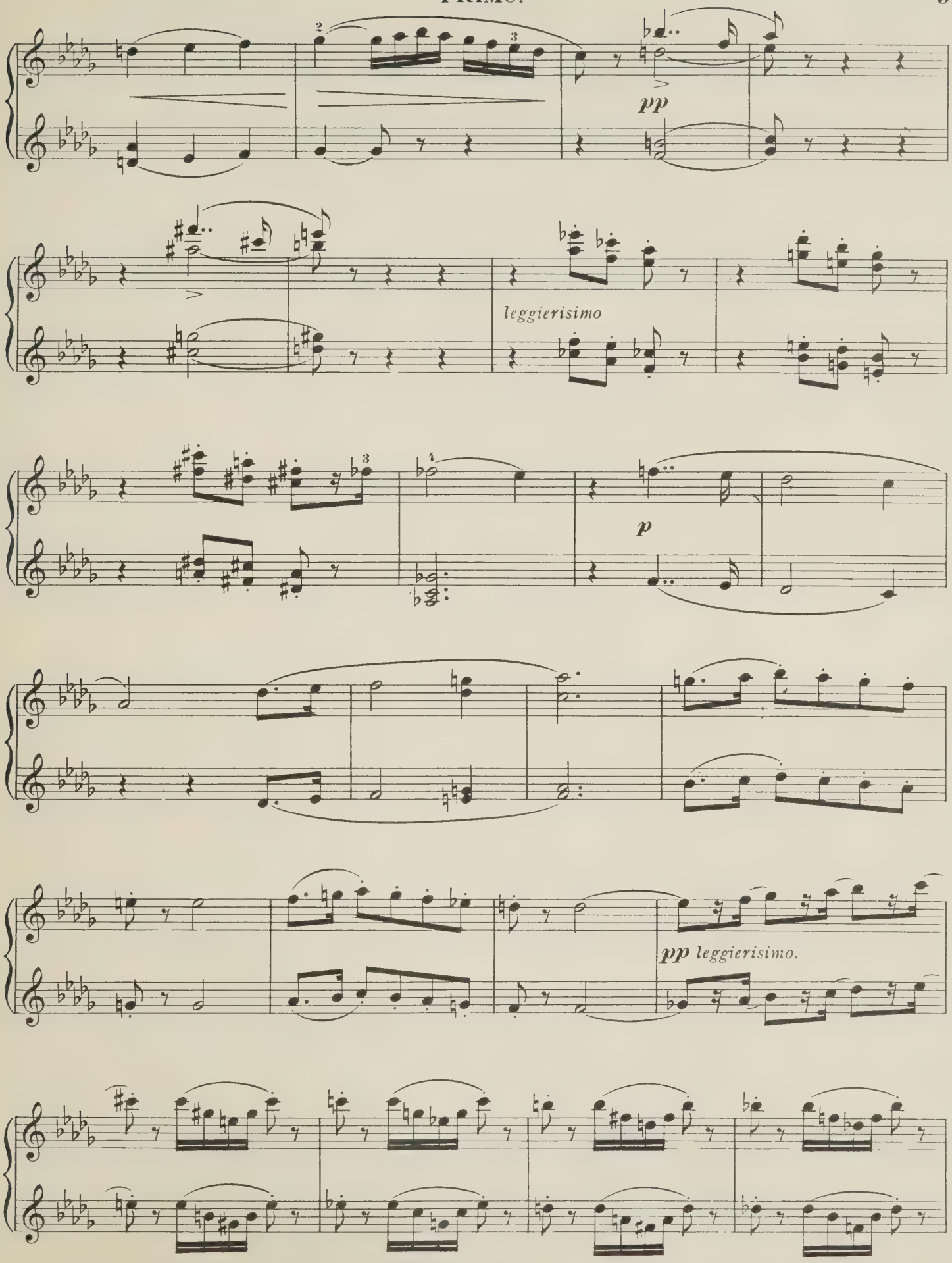
pp
leggierisimo
p
pp leggierisimo.

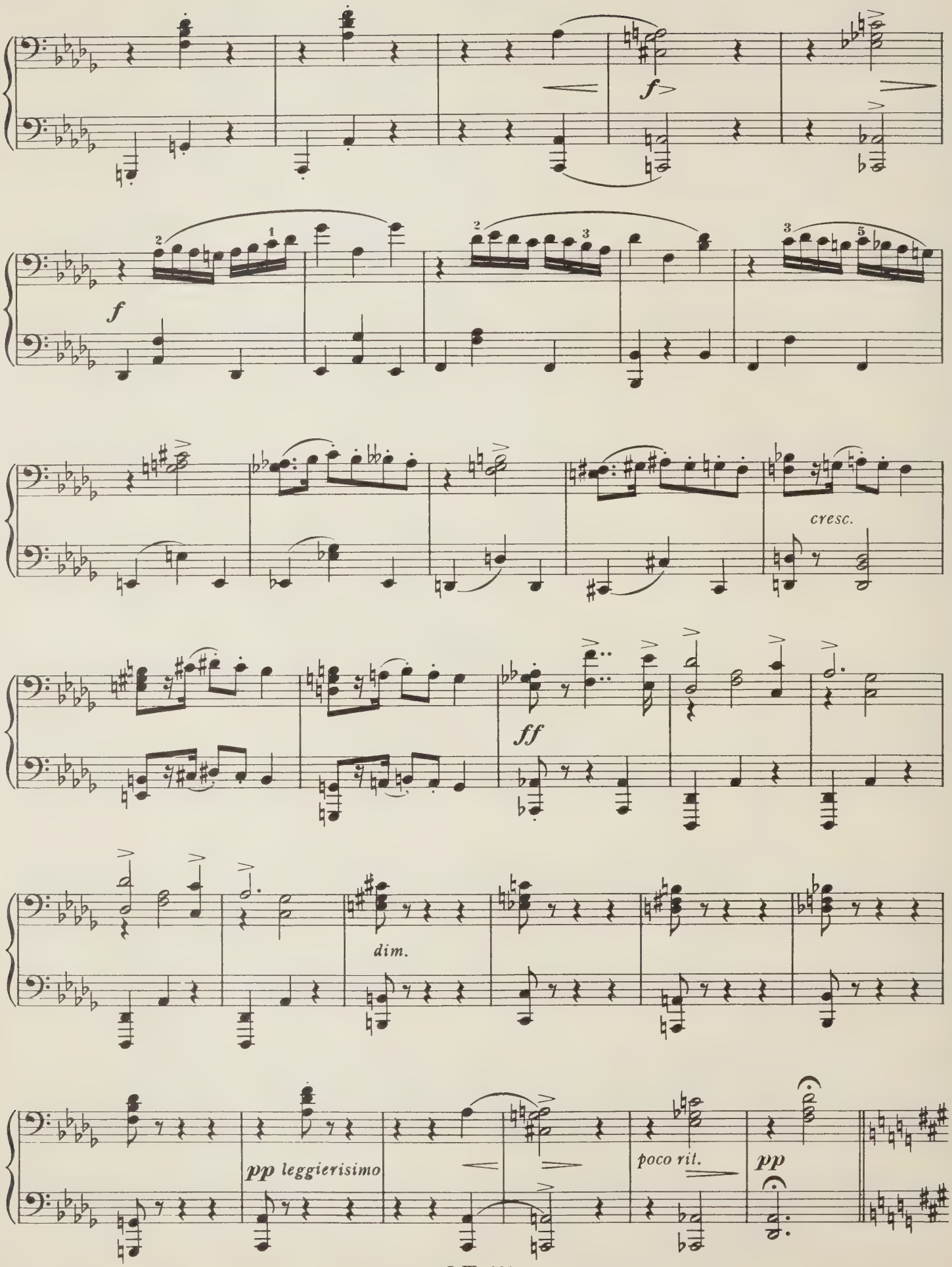
f
cresc.
ff
dim.
pp leggierisimo
poco rit.
pp

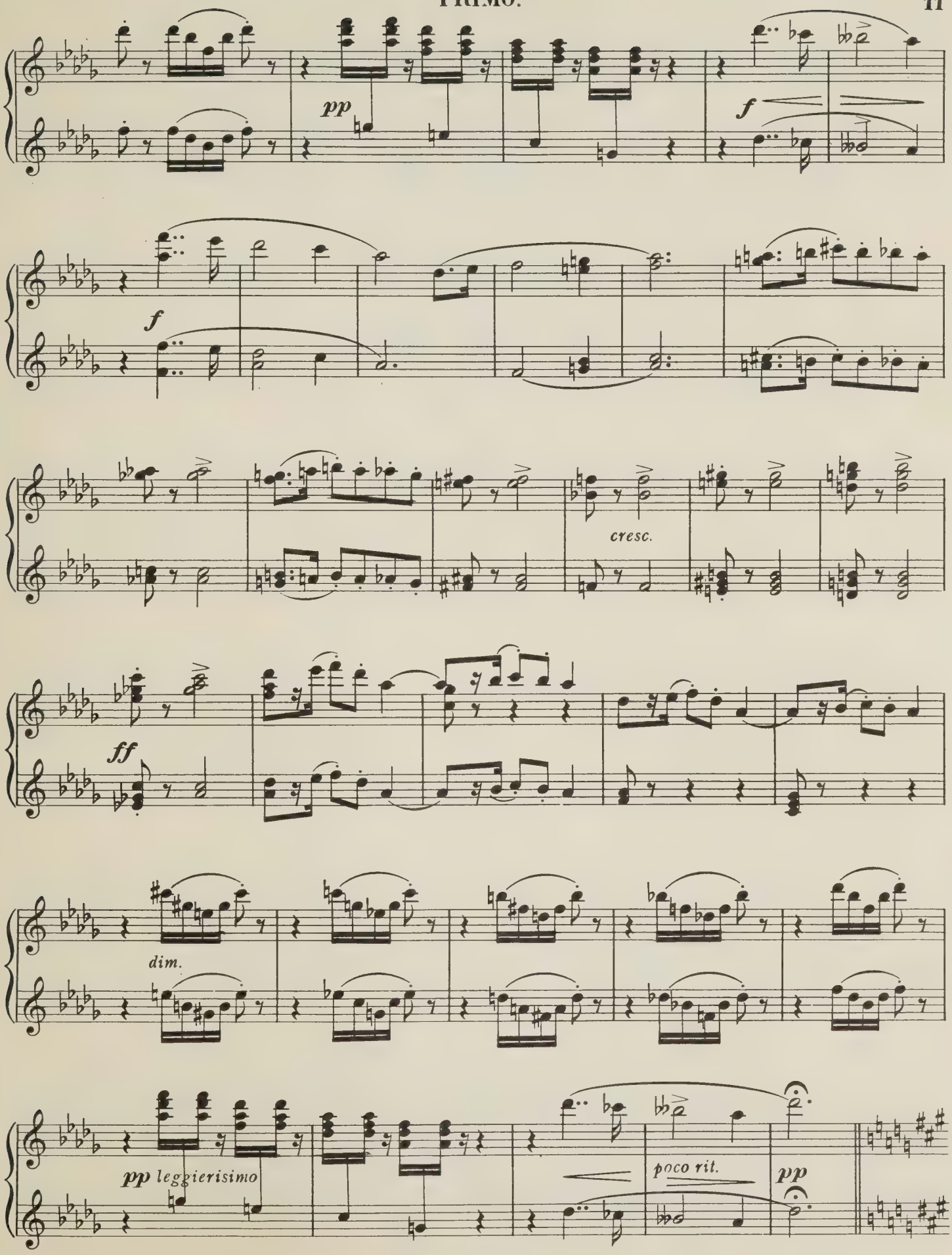
pp
f
f
cresc.
ff
dim.
pp leggierisimo
poco rit.
pp

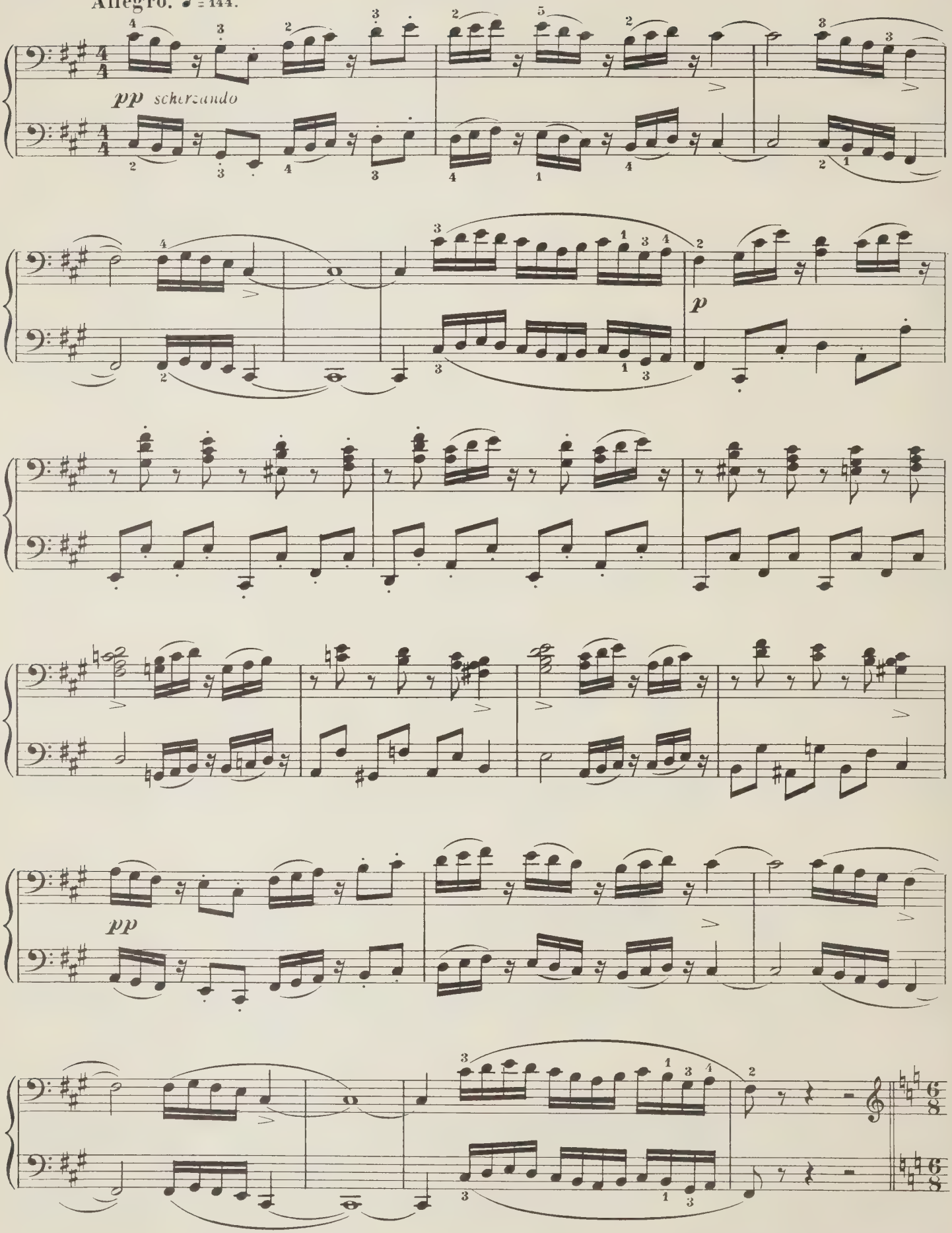
Allegro. ♩ = 144.
pp scherzando
p
pp

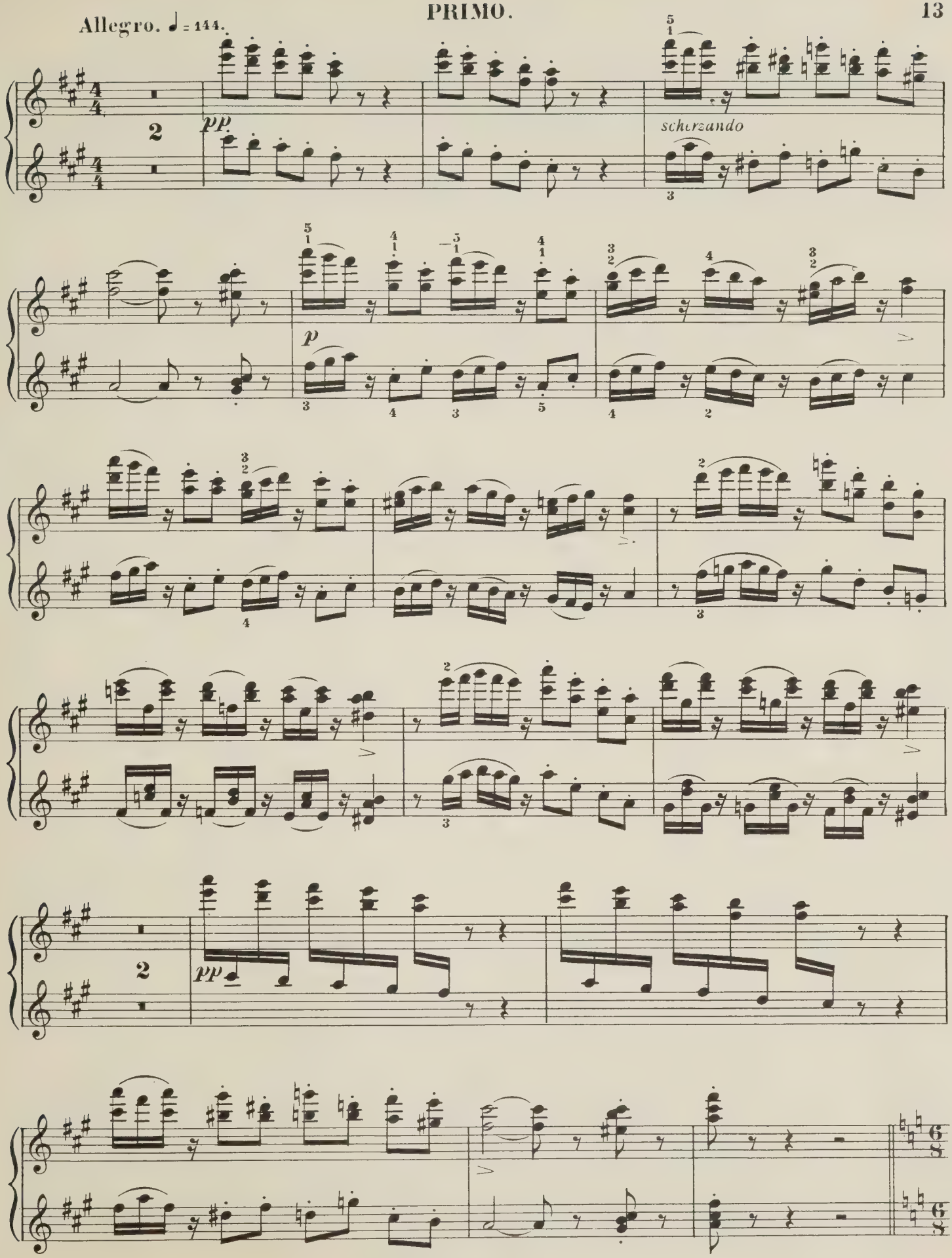
Allegro. ♩ = 144.
pp
scherzando
p
pp

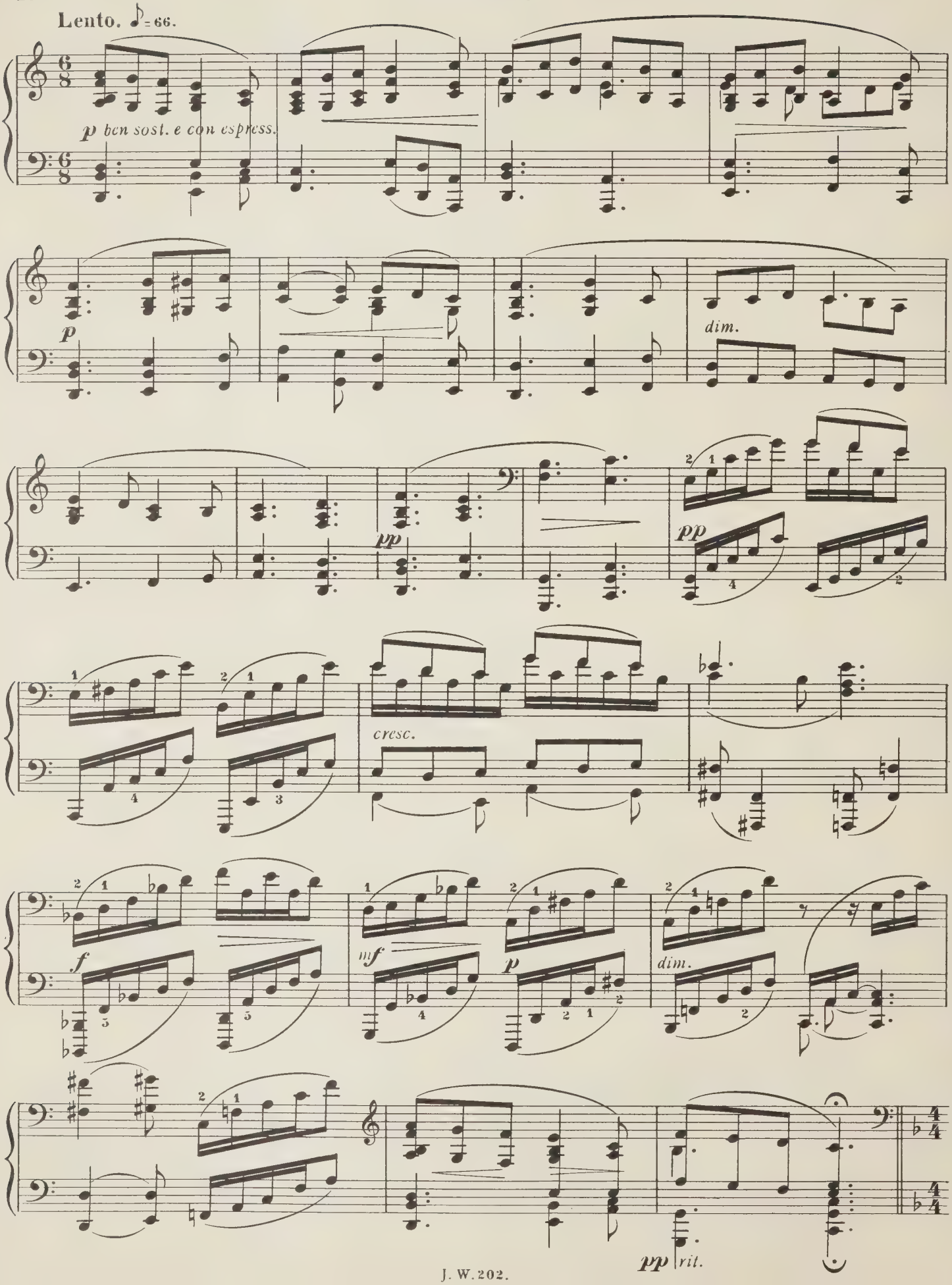
Lento. ♪ = 66.
p ben sost. e con espress.
p
dim.
pp
pp
cresc.
f
mf
p
dim.
pp
rit.

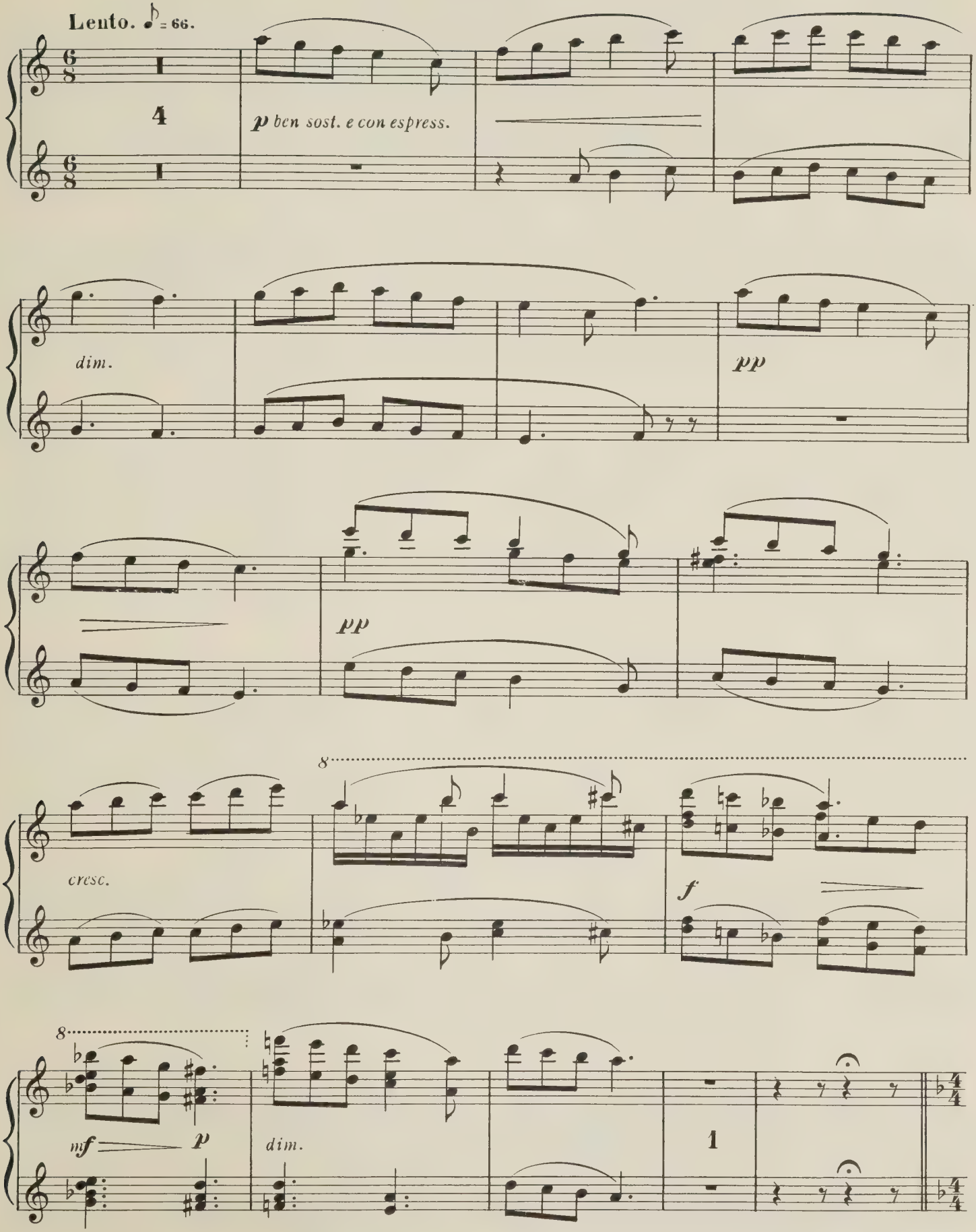
Lento. ♪ = 66.
4
p ben sost. e con espress.
dim.
pp
pp
cresc.
8
f
8
mf
p
dim.
1

Allegro vivo. ♩ = 168.

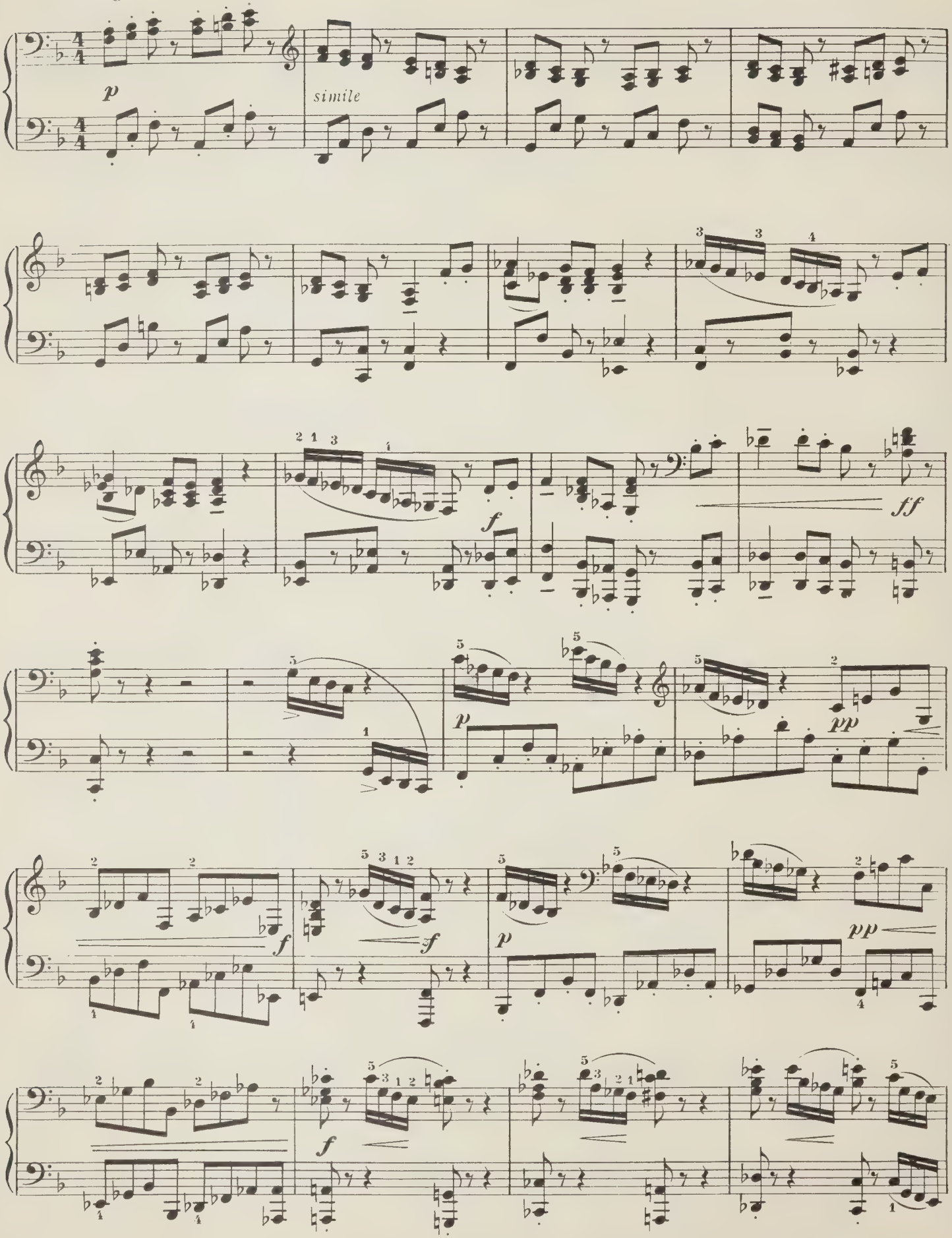

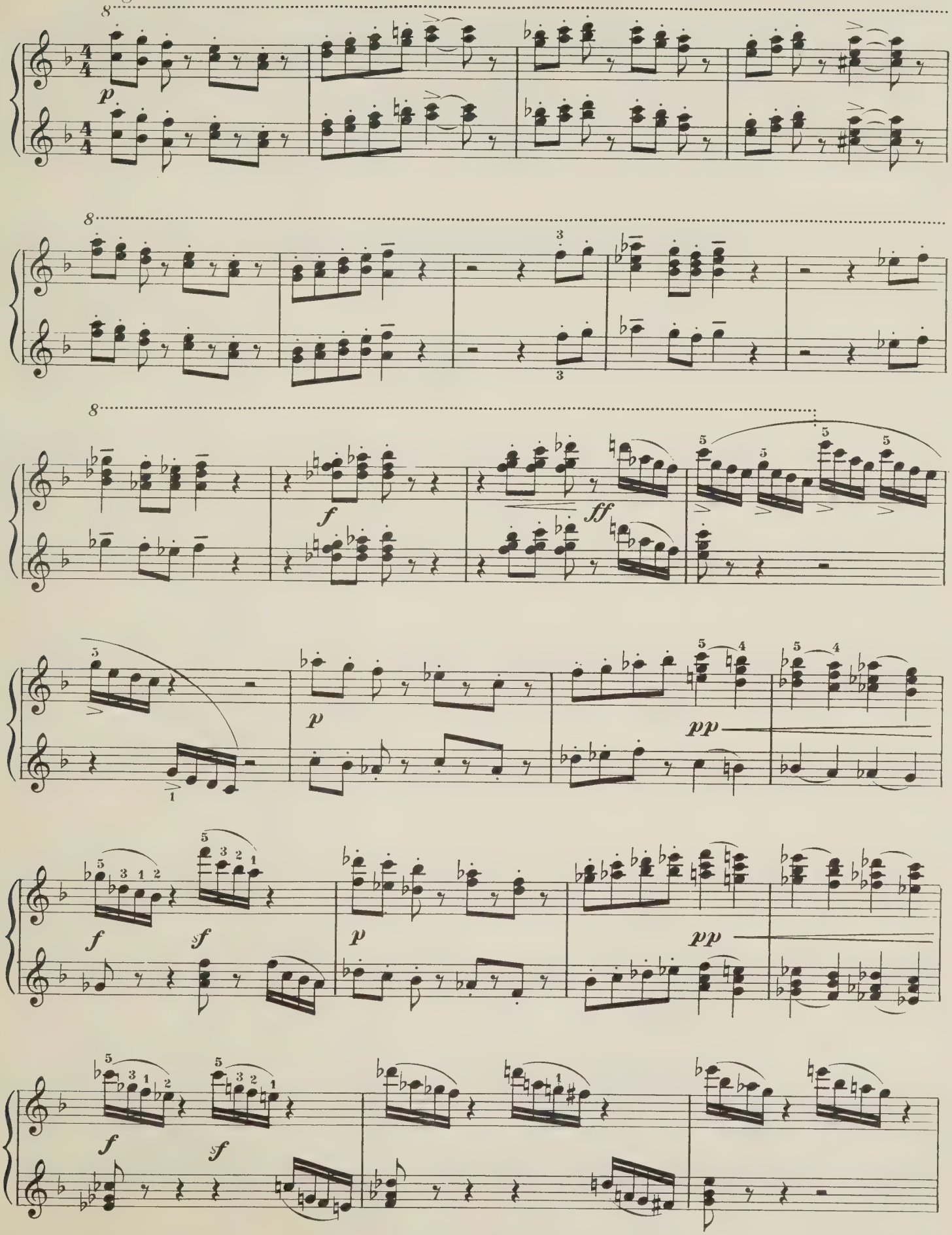
Allegro vivo. ♩= 168.
p
f
ff
p
pp
f
sf
p
pp
f
sf

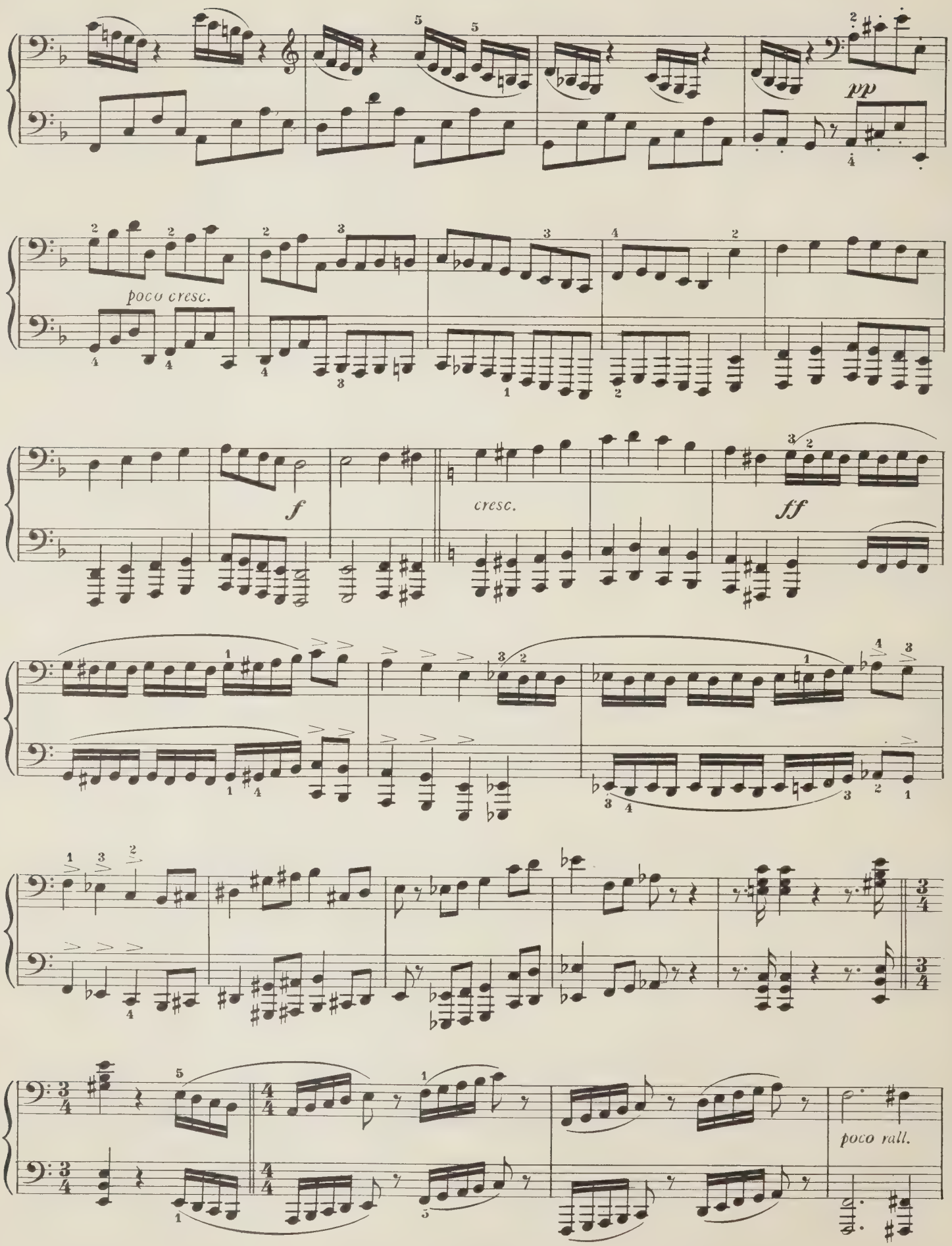
pp
poco cresc.
f
cresc.
ff
poco rall.

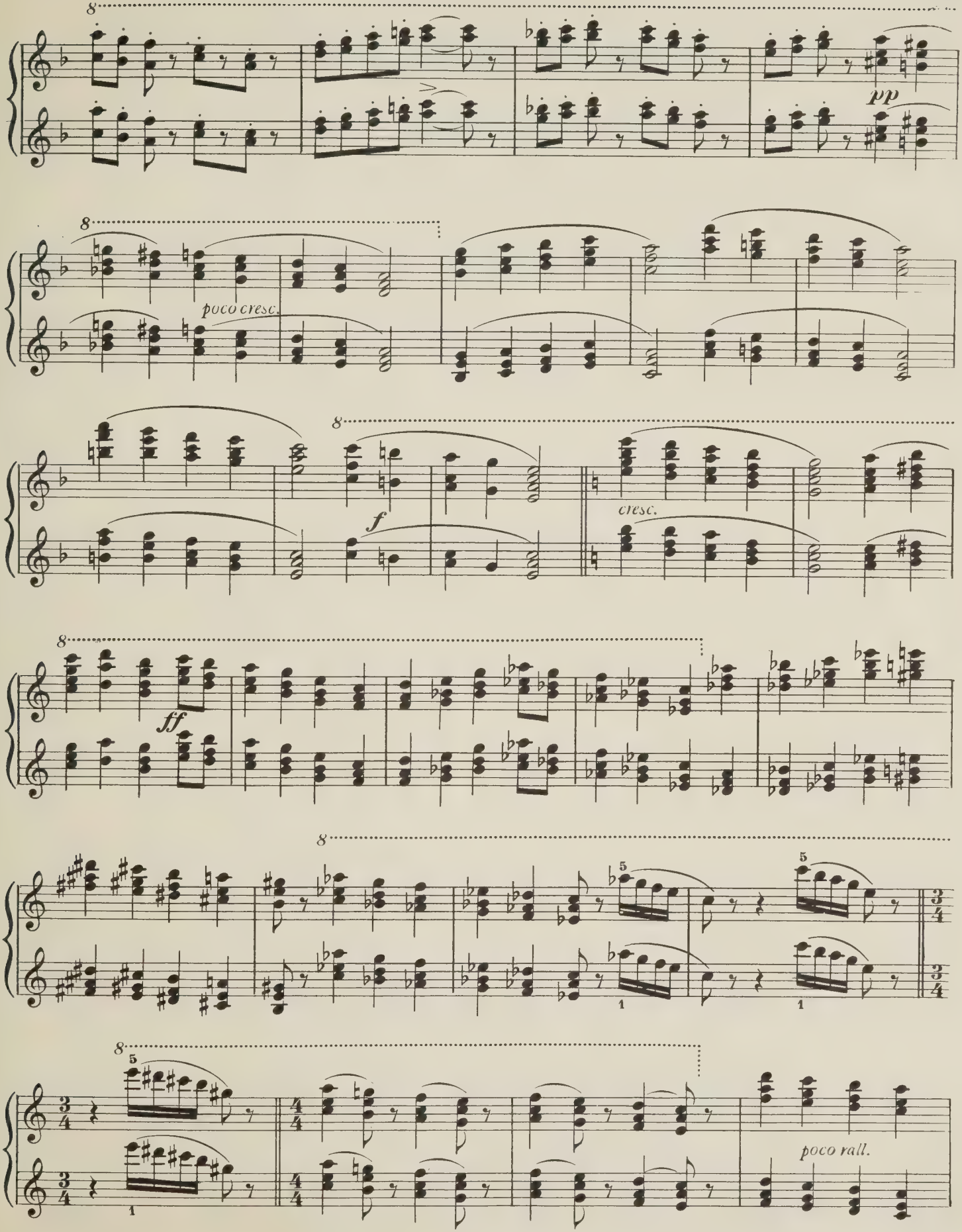
pp
poco cresc.
f
cresc.
ff
poco rall.

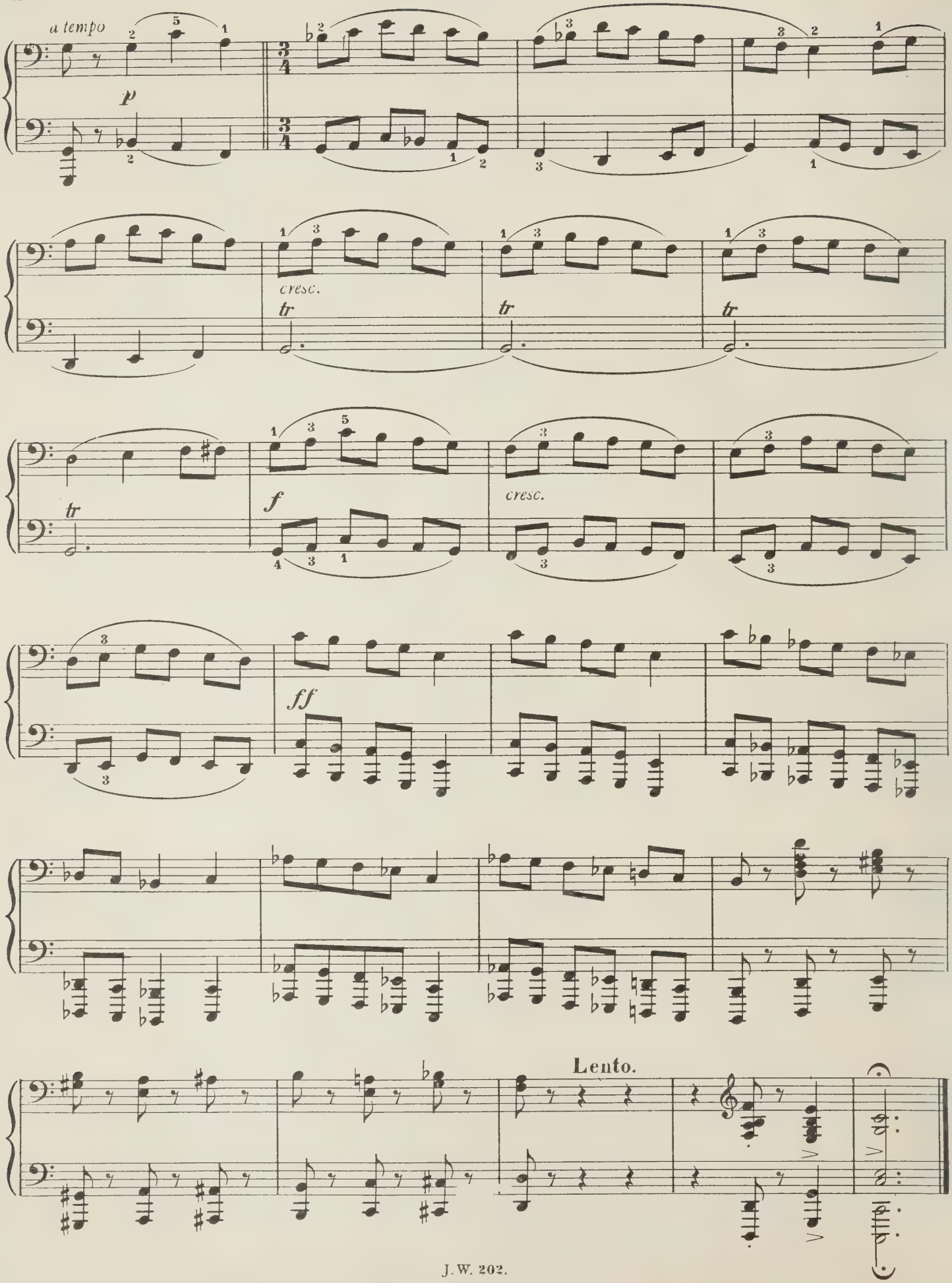
a tempo
p
cresc.
tr
f
cresc.
ff
Lento.

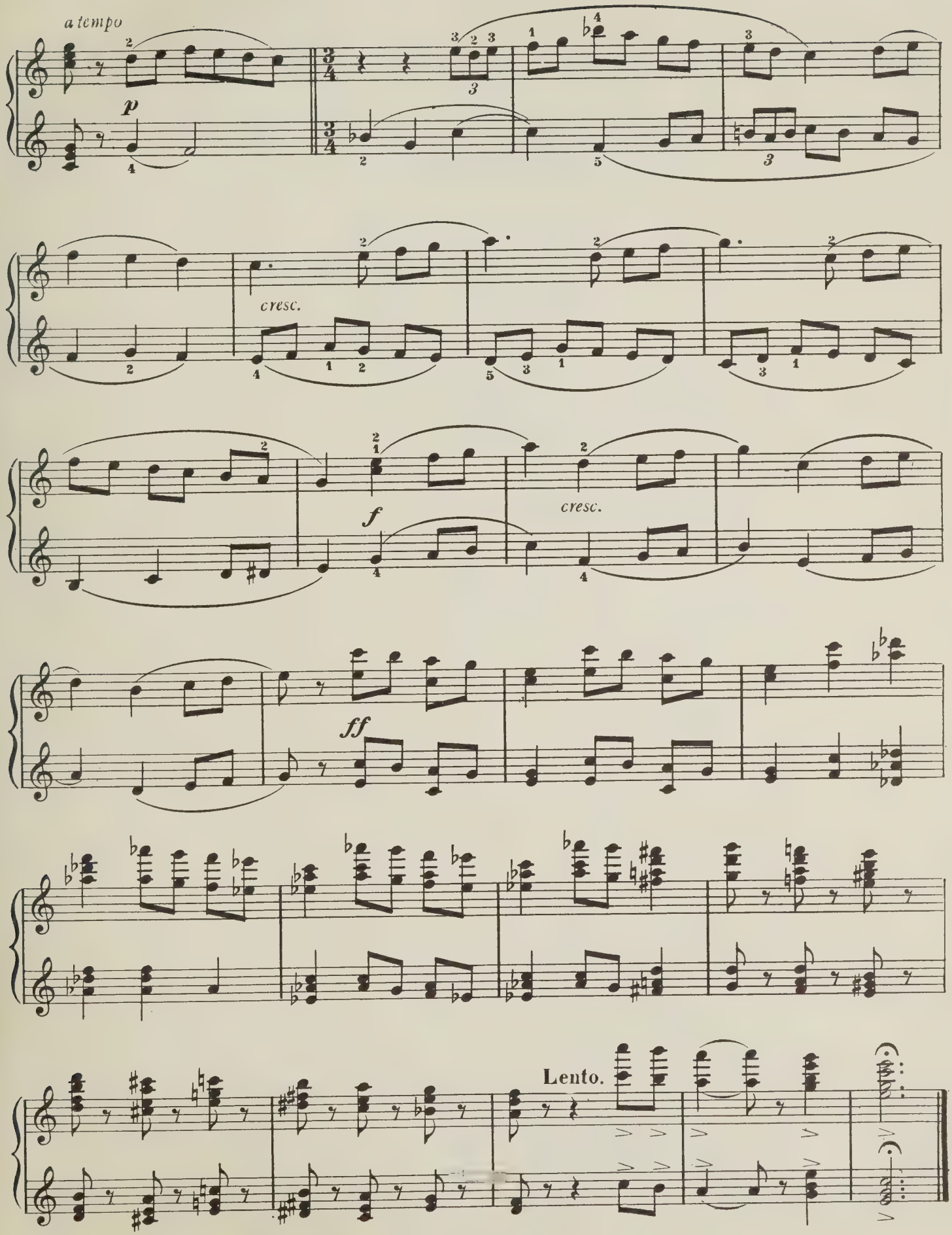

Lowe and Brydone (Printers) Limited, London

A SERIES OF CLASSICAL AND MODERN PIANO DUETS

GRADED AND SELECTED FOR EDUCATIONAL PURPOSES

Edited by C. EGERTON LOWE, GEO. FARLANE, ALEC ROWLEY and others

(v.e.) very easy. (e.) easy. (m.e.) moderately easy. (m.) moderate. (m.d.) moderately difficult. (d.) difficult.

No.			NET PRICE
1.	SCHUMANN, R.	Birthday March Op. 85 No. 1 (m.e.)	1/3
2.	SCHUMANN, R.	Garden Melody Op. 85 No. 3 (m.e.)	1/3
3.	SCHUBERT, F.	Marche Militaire Op. 51 No. 1 (m.)...	1/9
4.	BRAHMS, J.	Hungarian Dance Book 1 No. 1 (m.)	1/9
5.	JENSEN, A.	Bridal Song Op. 45 No. 2 (m.d.)	1/9
6.	BRAHMS, J.	Hungarian Dance Book 2 No. 1 (m.)	1/9
7.	JENSEN, A.	Round Dance Op. 45 No. 3 (m.d.)	1/9
8.	BERTINI, H.	The Horserider (m.e.)	1/3
9.	DIABELLI, A.	Remembrance (from Op. 149) (v.e.)	9d.
10.	DUVERNOY, J. B. ...	Summer Time (from Op. 314) (v.e.)	9d.
11.	BERTINI, H.	From 'Russia (from 'Frere et sceur') (e.)	1/3
12.	VON WEBER, C. M. ...	Sonatine Op. 3 (m.e.)...	1/9
13.	JEPHSON, FRANK ...	The tin soldier (m.e.)	1/9
14.	JEPHSON, FRANK ...	On the hillside (m.e.)	1/9
15.	DUNHILL, THOS. F. ...	A sailor dance (m.)	2/3
16.	CARSE, ADAM	Variations on a theme in A minor (m.d.)	3/6
17.	ELGAR, EDWARD ...	In Hammersbach, No. 2 of Three Bavarian Dances (m.) ...	2/6
18.	PIERNÉ, GABRIEL... ...	Sérénade in A, Op. 7 (m.)	2/6
19.	WOLFF, BERNHARD ...	Danse à la valse, Op. 101, No. 5 (m.)	2/6
20.	DENNEE, CHAS. F. ...	Pensée mignonne (Rondo villageois), Op. 12, No. 3 (m.)	2/6
21.	LEONCAVALLO, R. ...	La joyeuse, Valse (m.)	2/6
22.	MACPHERSON, STEWART	Notturno (m.d.)	2/6
23.	FANING, EATON ...	Festival March (m.)	3/-
24.	HURLSTONE, WM. Y.	Alla Mazurka, Op. 8, No. 5 (m.)	2/3
25.	SMITH, ERIC	Nocturne (m.)	2/-

List 73 F.

Made and Printed in England

London:
JOSEPH WILLIAMS, LIMITED
29, Enford Street, Marylebone, W. 1

UNIVERSITY OF TORONTO
11,072
EDWARD JOHNSON
MUSIC LIBRARY

IMPORTANT EDUCATIONAL WORKS ON MUSIC

STEWART MACPHERSON, F.R.A.M.

	NET PAPER s. d.	NET CLOTH s. d.
MELODY AND HARMONY (with Analytical Index by SYLVIA CURREY) ... ... (complete)	15 0	17 6
This important work, the result of its author's most recent experience, deals with the study of Harmony as A DEFINITE TRAINING OF THE EAR and musical sense. Practical keyboard work is an essential feature of its scheme, and the section of the work dealing with Melodic Movement (intended to be studied concurrently with the Harmonic sections) provides an attractive substitute for the conventional problems and *formulae* of so-called Strict Counterpoint. The work is also issued in three separate "Books" as follows:— Book I, Melodic Movement; Book II, Elementary Harmonic Progression; Book III, Advanced Harmony, 5/6 net each		
350 EXERCISES IN HARMONY, COUNTERPOINT, AND MODULATION (including the Harmonization of Melodies)	4 0	—
PRACTICAL HARMONY (with Analytical Index by JOSEPH SPAWFORTH). New and Revised Edition	6 6	10 0
As a result of its clear and concise character, this work has become A STANDARD TEXT-BOOK.		
STUDIES IN THE ART OF COUNTERPOINT (including Double Counterpoint, Canon and Fugue)	15 0	—
APPENDIX TO PRACTICAL HARMONY.—A Collection of Questions and Exercises for the use of Students ...	5 6	—
QUESTIONS ON HARMONY. From the "Appendix"	1 9	—
RUDIMENTS OF MUSIC	2 6	3 6
No young student of music (piano, violin or singing) should be without such a book as this. Like the "Practical Harmony" all explanations are given in clear, terse language.		
QUESTIONS AND EXERCISES upon the Rudiments of Music	2 0	3 0
FORM IN MUSIC, with special reference to the designs of Instrumental Music	7 6	8 6
STUDIES IN PHRASING AND FORM; together with a New Supplement entitled: "Some Thoughts upon the Fundamentals of Rhythm"	6 0	—
THE APPRECIATION, OR LISTENING, CLASS (a Guide for the Music Teacher and Student). Revised Edition ...	5 0	—
THE MUSICAL EDUCATION OF THE CHILD (some thoughts and suggestions for Teachers, Parents and Schools)	3 6	—
MUSIC AND ITS APPRECIATION: or the Foundations of True Listening (Revised Edition)	6 0	—
FIRST STEPS IN MUSICIANSHIP (for use in the Piano Lesson). Written in collaboration with **Hilda Collens** ...	4 0	—
A SIMPLE INTRODUCTION TO THE PRINCIPLES OF TONALITY	3 0	4 0

GREVILLE COOKE,

ART AND REALITY. An essay in the philosophy of Æsthetics (with foreword by **J. B. McEwen**	3 6	4 6
TONALITY AND EXPRESSION	3 0	4 0

"Step by Step" Series of PRACTICAL MUSICIANSHIP BOOKLETS

Each in 3 separate Stages (except *) Price 1/6 net each stage.

SIGHT-READING AT THE PIANO. Alec Rowley.
Alec Rowley has evolved an entirely new method in which eye, ear and hand are correlated. Teachers and pupils will be amazed at the progress resulting from the use of these booklets.

TRANSPOSING AT THE PIANO. J. Raymond Tobin.
The author has given simple rules, and explained them so effectively that even the dullest pupil will understand.

MODULATION AT THE PIANO. J. Raymond Tobin.
Following on the lines of the above booklets, the author has, in the most simple manner, evolved a real Musicianship series.

HARMONISATION AT THE PIANO.
Alec Rowley and **J. Raymond Tobin.**
These booklets make Harmony a reality, ensure keyboard facility in the use of chords and—through a constant use of hand and ear—develop a thorough and practical knowledge.

MELODY MAKING AT THE PIANO.
Alec Rowley and **J. Raymond Tobin.**
Here the pupil is shown how to build melodies, and how to space his work, by the use of cadences.
A really creative idea that can be assimilated and used by all ages.

GRADED TESTS IN PRACTICAL MUSICIANSHIP AND MUSICAL INITIATIVE.
Book I: Elementary—Junior. Book II: Junior—Intermediate.
Book III: Intermediate—Advanced.
Alec Rowley and **J. Raymond Tobin.**
Questions on vital points connected with Musicianship. Just such foundational things that every teacher will be glad to show and every pupil glad to know.

***BOOKS OF SCALE AND ARPEGGIO TESTS.**
Alec Rowley and **J. Raymond Tobin.**
"READ-THINK-PLAY-LISTEN" is the guidepost of these new tests which are indispensable to the modern teacher. They aid better scale-playing, hold the pupil's interest, build up musicianship and encourage musical initiative.

***ADVENTURES IN IMPROVISATION.**
Frederick Nicholls and **J. Raymond Tobin. Net 3/-**
A thoroughly practical book. Thematic development, key and mode contrast, continuity, sequence, shape and other means of maintaining interest are demonstrated simply and directly. Exercises, with key scheme and plan, are included to assist entrants for Diploma Examinations of the R.C.O., R.A.M., T.C.L., etc.

72 HARMONY and TWO-PART COUNTERPOINT EXERCISES

of Simple Examination Standard by GODFREY SAMPSON

This little book is in no sense a harmony primer. It is simply an attempt to provide a course of exercises of a standard similar to that prevailing in most—other than University—Examinations. The contents are so designed that they may, if desired, cover a term's work of twelve weeks, four Harmony and two Counterpoint examples to be worked each week.

Price net 3/-

BEETHOVEN and MOZART SONATAS

"THE ANALYTICAL EDITION" Edited, Phrased and Fingered by STEWART MACPHERSON and GEORGE FARLANE

(Prices, 2/- net to 4/6 net) Price 2/6 net each)

These editions are unique in the fact that each Sonata is preceded by a complete analysis of its several movements, based upon the principles set forth in STEWART MACPHERSON'S "FORM IN MUSIC," and are therefore of *special educational value to the student.* The phrasing throughout has been carried out in accordance with modern ideas on this important subject, and it is believed that, where such phrasing has been added, it will be found to be thoroughly in accordance with the meaning and spirit of the music.

***Also MOZART'S FANTASIAS (with analyses)—in D minor and C minor (Price 2/6 net each)**

STANDARD CLASSICAL WORKS for the Piano

Edited, Phrased, and Fingered by GEORGE FARLANE

Issued under the personal supervision of, and with prefatory remarks by, STEWART MACPHERSON.

	NET s. d.		NET s. d.		NET s. d.		NET s. d.
Bach, J. S. Italian Concerto	3 0	**Chopin, F.,** Valses	4 6	**Mendelssohn,** Christmas Pieces, Op. 72	2 6	**Schumann, R.,** Phantasiestucke, Op. 12	3 0
Chopin, F., Impromptus ...	3 0	**Chopin, F.,** Preludes, Op. 28 & 45	4 0			**Schubert, F.,** 3 Marches Militaires, Op. 51, Piano (4 hands)	2 6
Chopin, F., Nocturnes ...	6 0	**Liszt, F.,** Consolations ...	2 6	**Schumann, R.,** Album for the Young, Op. 68	4 6	**Schubert, F.,** Moments Musicaux ...	3 0
		Liszt, F., Dreams of Love ...	2 6				

Also the following are Edited, Phrased and Fingered, with prefatory remarks written by, STEWART MACPHERSON.

Bach, J. S. 18 Little Preludes ... net	2 6	**Beethoven, L. Van.,** Rondo in G major, Op. 51, No. 2	2 6	**Haydn.** Sonata in E♭, No. 1 (with analysis)	2 6
Bach, J. S. 15 Two-Part Inventions ...	3 0	**Mendelssohn.** Prelude and Fugue in D minor	2 6	**Haydn.** Sonata in E♭, No. 3 (with analysis)	2 6
Bach, J. S. 15 Three-Part Inventions ...	3 0	**Handel, G. F.** Sept Pièces	2 6	**Haydn.** Sonata in C, No. 5 (with analysis)	2 6
Beethoven, L. Van., Rondo in C major, Op. 51, No. 1	2 6	**Handel, G. F.** Suites, Nos. 11 and 16 each	2 0	**Haydn.** Sonata in D, No. 7 (with analysis)	2 6
Beethoven, L. Van., 11 Bagatelles, Op. 119	2 6	**Handel, G. F.** Suites, Nos. 5, 8, 10 and 14 ea.	2 6	**Haydn.** Sonata in D, No. 9 (with analysis)	2 6
				Mozart, W. A. Rondo in A minor	3 0

THE ART OF PIANO PEDALLING (Op. 55) In 2 Volumes. Price 3 6 net each.

The importance of this subject is realized by all examiners, most teachers and few pupils. This is believed to be the first work dealing thoroughly with the subject from its explanatory and musical sides.

THE ART OF PIANO PHRASING (Op. 66) In 1 Volume. Price 3 6 net.

In scope this work on expression (for such 'phrasing actually is) is similar to The Art of Piano Pedalling excepting that the verbal explanations, exercises and pieces are printed in a single volume, and that there are no studies.

by HARRY FARJEON

JOSEPH WILLIAMS LIMITED
29, ENFORD STREET, LONDON, W.1.

8.9.65 7752

M
204
C27V3
Music

Carse, Adam von Ahn
[Variations on a theme, piano, 4 hands]
Variations on a theme in A minor

PLEASE DO NOT REMOVE
CARDS OR SLIPS FROM THIS POCKET

UNIVERSITY OF TORONTO LIBRARY